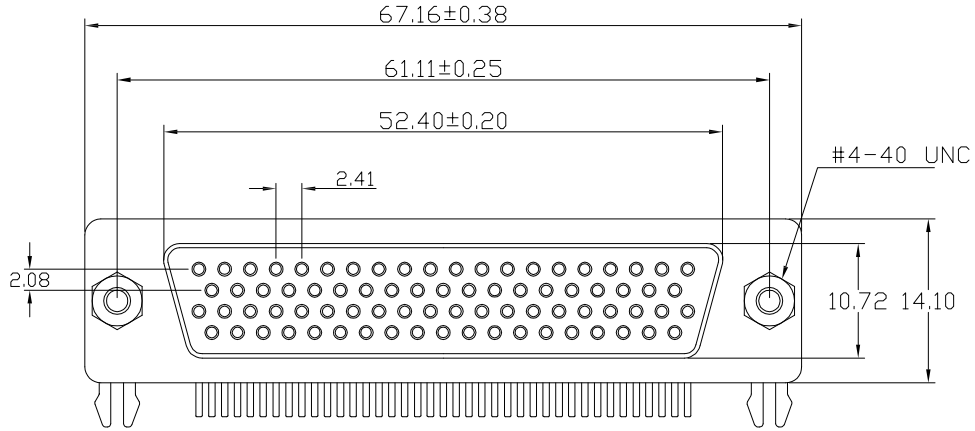

Voltage Current Rating:3 AMP.
Dielectric Withstanding Voltage:1000V AC
Insulation Resistance:1000MΩ Min.
Temperature Range:-45℃ to +85℃

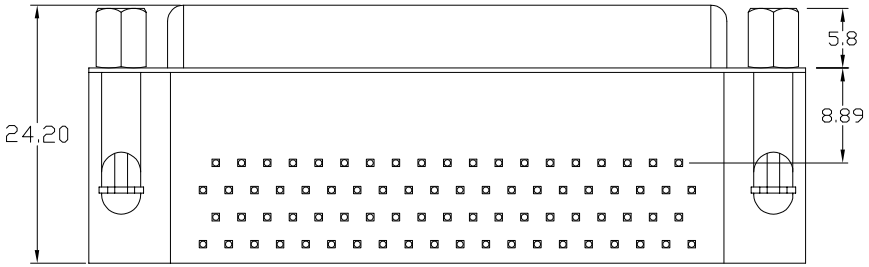

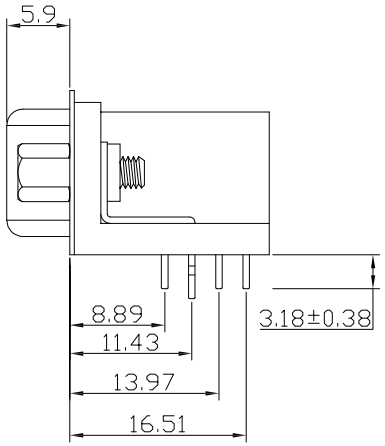

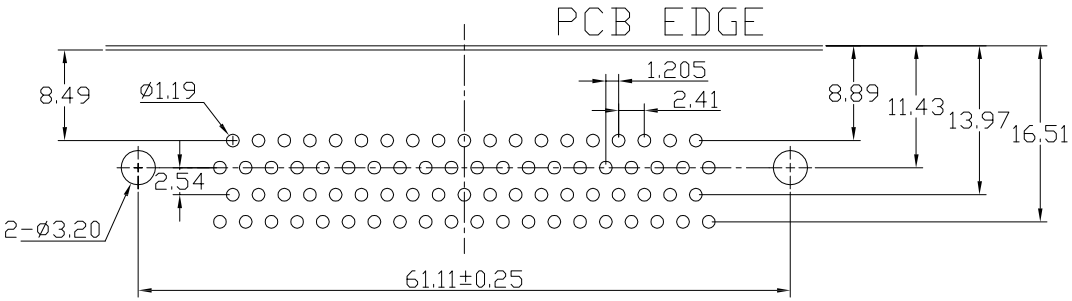

ITEM	DESC.	MATERIAL	REMAKS	
4	SCREW	COPPER ALLOY	PALTING:Ni	
3	HOUSING	PBT+30%GF	COLOR:SEE NOTE	
2	SHELL	STEEL	PALTING:Ni	
1	TERMINAL	PHOSPHOR BRONZE	CONTACT AREA:SEE NOTE SOLDER AREA:Sn UNDER-PLATING:Ni	

SIDE	DATE	DESCRIPTION	APPROVER
3			
2			
1	2018/01/13	新版发行	Huaping Guan

QUALITY SYMBOLS
□: CRITICAL
⊠: MAJOR
▽: ZERO DEFECT
▽: S.P.C

Toleance	
x.	±0.50
.x	±0.30
.xx	±0.15

NAME:	HD D-SUB 78Pin 母 90度传统 鱼叉前锁5.8螺丝 (客户用图)				PART NO.	B04-078611AD-F4	
REV:	A	UNIT:	mm	DRW BY	CHK BY	APP BY	DRAWING NO.
SCALE:	N:1	DATE:	2014/11/13	DAW NHU	Huaping		AL4-008

东莞市箐国电子有限公司