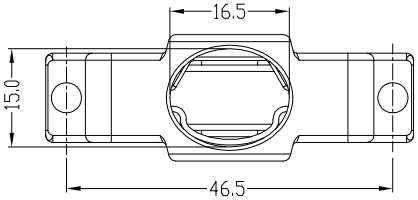

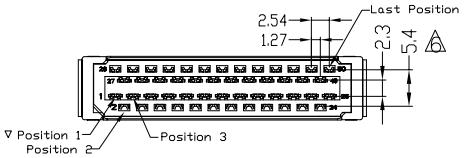

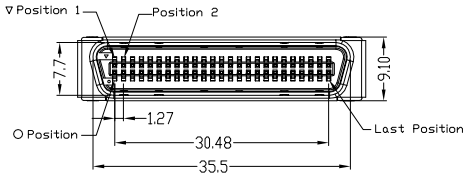

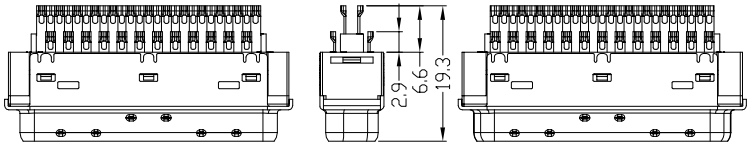

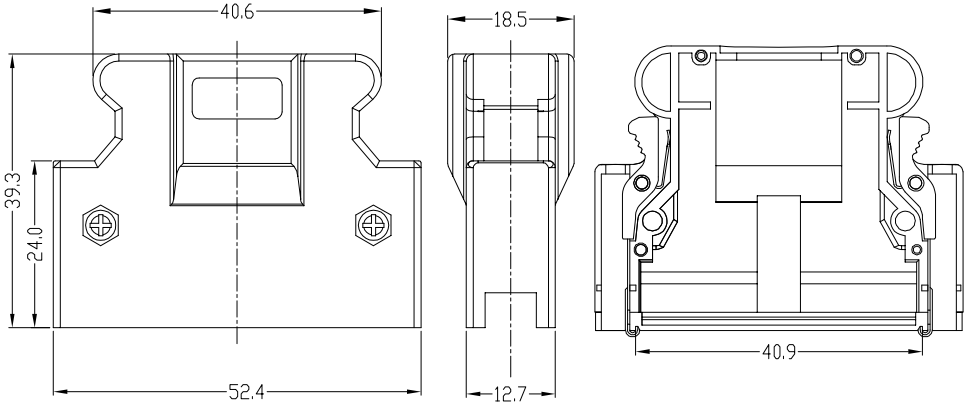

ELECTRICAL CHARACTERISTICS

Contact Currect Rating: 1 Amp
Dielectric Withstanding Voltage: 500V AC
Insulation Resistance: 500MΩ/Min
Contact Resistance: 35mΩ/Max
Operaion Temperature: −25°C ~ +85°C

ITEM	DESC.	MATERIAL	REMAKS	PART REMAKS
7	HOOD	PBT+30%GF	COLOR: BLACK	
6	LATCH	ABS,SUS 304	COLOR: BLACK	
5	CLAMP	STEEL	PLATING: MATTE TIN AND NI	
4	COVER	PBT+30%GF	COLOR: BLACK	
3	HOUSING	PBT+30%GF	COLOR: BLACK	
2	SHELL	SPCC	PLATING: Ni	
1	TERMINAL	COPPER ALLOY	CONTACT AREA: Au 3u" SOLDER AREA: G/F UNDER-PLATING: Ni	

SIDE	DATE	DESCRIPTION	APPROVER
3			
2			
1	2009/06/11	新版发行	King Zhou

QUALITY SYMBOLS
□: CRITICAL ⊠: MAJOR
▽: ZERO DEFECT ▽C: S.P.C

Toleance	
x.	±0.80
.x	±0.50
.xx	±0.25

NAME:	3M同等品 SCSI 50P MALE SOLDER ASSEMBLY TYPE弹片式 端子全金 (客户用图)			PART NO.	B01-05031132-01	
REV:	A	UNIT:	mm	DRW BY	CHK BY	APP BY	DRAWING NO.
SCALE:	N:1	DATE:	2009/06/11	JING LI	KING ZHOU		B01-017

东莞市箐国电子有限公司